Boundary 693.6 ac

SOIL CODE	SOIL DESCRIPTION	ACRES	%	CAP
45AB	Youngston-like and Lostwells-like soils, occasionally flooded, 0 to 6 percent slopes	6.3	0.9%	3e
371AD	Persayo-Greybull complex, 0 to 30 percent slopes	99.9	14.4%	7e
15A	Emblem fine sandy loam, 0 to 3 percent slopes	76.1	11%	3s
315BE	Willwood-Preatorson-Rock outcrop complex, 3 to 60 percent slopes	121.8	17.6%	7s
11A	Garland loam, 0 to 3 percent slopes	39	5.6%	6e
372AD	Worland-Oceanet complex, 0 to 15 percent slopes	3.5	0.5%	4e
NOTCOM	No Digital Data Available	127.4	18.4%	-
374BE	Chipeta-Persayo-Rock outcrop complex, 3 to 45 percent slopes	131.3	18.9%	7e
42AC	Apron sandy loam, 0 to 10 percent slopes	9.6	1.4%	7e
68A	Lostwells-like sandy clay loam, 0 to 3 percent slopes	0.4	0.1%	2e
71AC	Greybull clay loam, 0 to 10 percent slopes	0.7	0.1%	7e
72B	Worland sandy loam, 3 to 6 percent slopes	0	0%	7e
413A	Sharland clay loam, 0 to 3 percent slopes	77.5	11.2%	3e
Totals	693.6 Ac		5.8 Cap. Average	

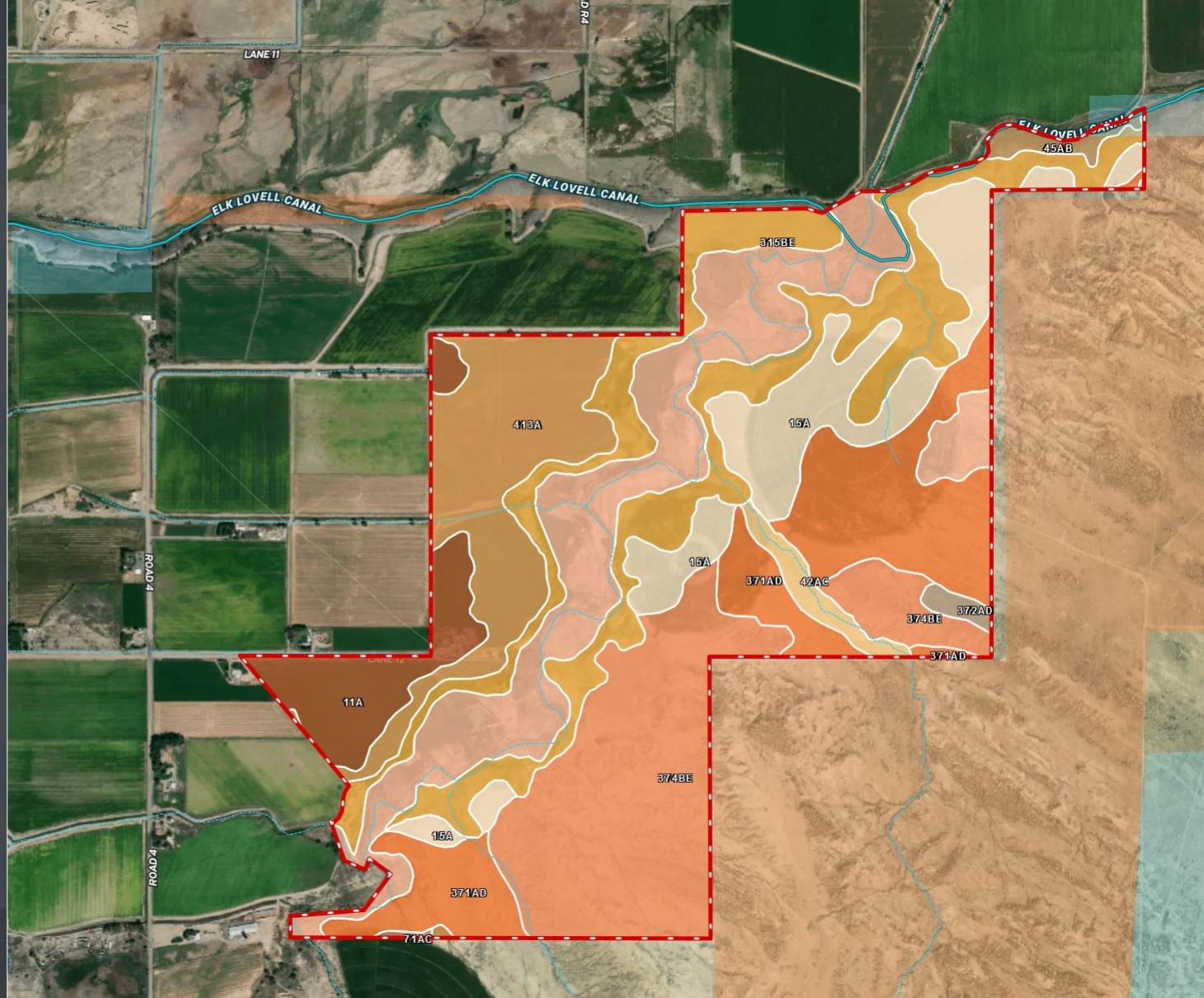

SOIL (NON-IRRIGATED) IS SUITABLE FOR

Boundary 693.6 ac
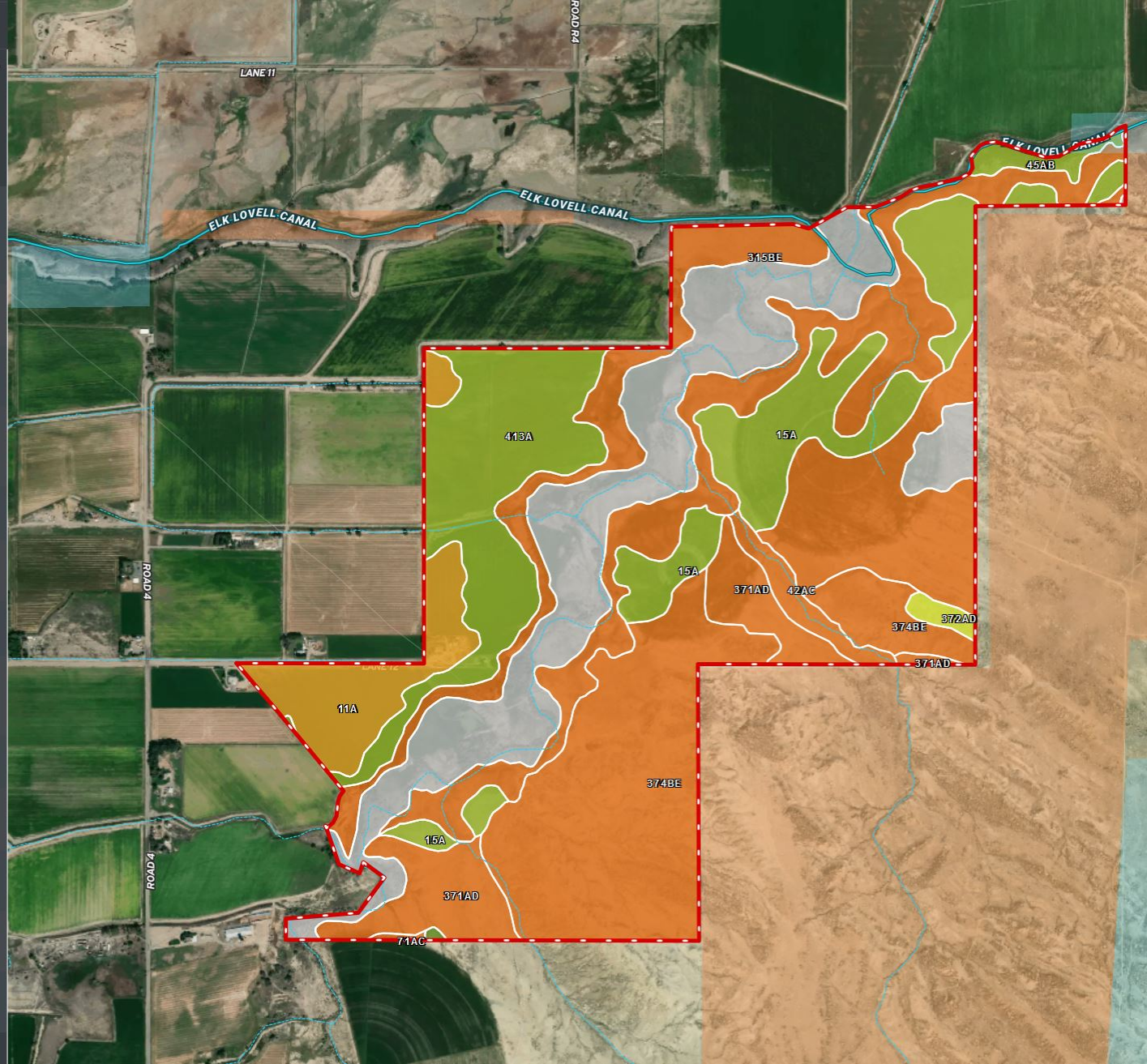
SOIL CODE	SOIL DESCRIPTION	CAP	Wildlife / Forestry	Limited Grazing	Moderate Grazing	Intense Grazing	Limited Farming	Moderate Farming	Intense Farming	Very Intense Farming
45AB	Youngston-like and Lostwells-like soils, occasionally flooded, 0 to 6 percent slopes	3e	■	■	■	■	■	■	□	□
371AD	Persayo-Greybull complex, 0 to 30 percent slopes	7e	■	■	□	□	□	□	□	□
15A	Emblem fine sandy loam, 0 to 3 percent slopes	3s	■	■	■	■	■	■	□	□
315BE	Willwood-Preatorson-Rock outcrop complex, 3 to 60 percent slopes	7s	■	■	□	□	□	□	□	□
11A	Garland loam, 0 to 3 percent slopes	6e	■	■	■	□	□	□	□	□
372AD	Worland-Oceanet complex, 0 to 15 percent slopes	4e	■	■	■	■	■	□	□	□
NOTCOM	No Digital Data Available	-	□	□	□	□	□	□	□	□
374BE	Chipeta-Persayo-Rock outcrop complex, 3 to 45 percent slopes	7e	■	■	□	□	□	□	□	□
42AC	Apron sandy loam, 0 to 10 percent slopes	7e	■	■	□	□	□	□	□	□
68A	Lostwells-like sandy clay loam, 0 to 3 percent slopes	2e	■	■	■	■	■	■	■	□
71AC	Greybull clay loam, 0 to 10 percent slopes	7e	■	■	□	□	□	□	□	□
72B	Worland sandy loam, 3 to 6 percent slopes	7e	■	■	□	□	□	□	□	□
413A	Sharland clay loam, 0 to 3 percent slopes	3e	■	■	■	■	■	■	□	□
Totals	693.6 Ac	5.8 Cap. Average